

# Cancer Therapy by Immobilizing Mitotic Energy Sources

John A. G. Holt<sup>1</sup>

## Abstract

*Exponential growth is the unique characteristic of life. Destruction of a cancer colony by x-ray therapy follows unique exponential form. The primary target of x-rays (ionizing electromagnetic radiation) must be that reaction which is responsible for exponential growth. Because exponential growth is inherited this chemical reaction must be the creation of life, of cancer and this target. 434 MHz Ultra High Frequency non-ionizing radiation increases the x-ray kill per unit dose whilst enhancing its exponential character. Both must target the same chemical system of glutathione because in cyclic conversions of reduced → oxidized → reduced forms, energy is produced exponentially. This cycle has been named Re. The additional energy for this cyclic reaction Re is supplied by the anaerobic glycolysis of one molecule of d-glucose converting to two molecules of l-lactic acid.*

## Methods

Data was accumulated from cancer patients treated under seven different regimes.

1. Conventional X-irradiation.
2. X-irradiation under three atmospheres absolute pressure hyperbaric oxygenation.
3. Conventional X-irradiation whilst hyperthermic to 41.8°C by non-electrical heating.
4. X-irradiation under aerobic conditions with electrically induced hyperthermia to a maximum of 41.4°C.
5. X-irradiation under aerobic conditions before and after 27 MHz, 434MHz (UHF), 915 MHz and 2450 MHz.
6. High dosage X-irradiation under tourniquet-created anaerobic conditions.
7. UHF irradiation after intravenous injections of cysteine and GSSG administration.

1. 31 Outram Street West Perth 6005 Western Australia

## Results

The standard equation relating cell kill in-vivo in a human cancer colony is:

$$N_R = N_O (1 - (1 - e^{-D/D_0})^x)^y$$

Where  $N_R$  represents the number of cells remaining after  $N_O$  are radiated with a daily dose of  $D$  rads for a total of  $y$  days.  $e$  is the base of the exponential logarithm,  $D_0$  is that dose which is required to kill 37% ( $1/e$ ) of the colony at a single dose and  $x$  is the number of targets in each cell which must be killed by the x-rays to kill the cell. This equation can be derived at simply.<sup>1</sup>

### 1. Conventional X-irradiation

Applying this relationship to conventional normothermic in-air radiotherapy a minimum value of  $x = 2$  can be established. When  $x$  exceeds 5, cure of this cancer within the limit of tolerance of the human body cannot be achieved by teletherapy alone.<sup>1,2,3</sup> Because the cyclic transformations between reduced (GSH) and oxidised (GSSG) produce energy (electrons) in exponential quantities with time and x-rays kill (thus reducing energy production) by a directly opposing function (and UHF increases this exponential kill) therefore the target  $x$  is identical to  $Re$ , or the glutathione cycle, which may be active or inactive in each cancer cell's cytosol, as shown in **Figure 1** (page 101). The radiosensitivity value,  $D_0$ , is calculated to be approximately 160 to 180 rads under normothermic in air radiation.

### 2. X-irradiation under three atmospheres absolute pressure hyperbaric oxygenation

Head and neck cancer and some skin cancers arising from the female genitourinary tract are tolerant of X-ray therapy under three atmospheres of absolute pres-

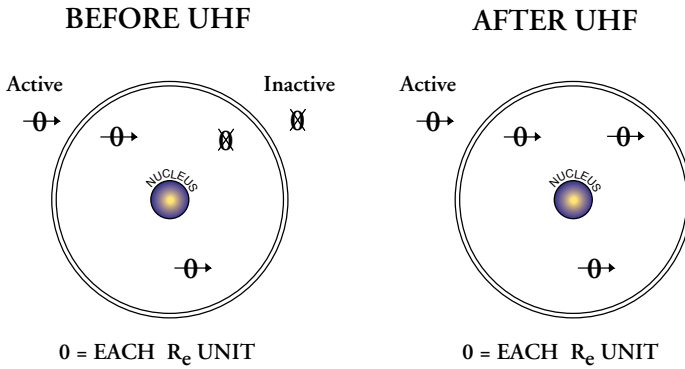

Figure 1.

sure of oxygen. Six doses of  $600 \pm 25$  rads are delivered within three weeks. The nearly doubled five year survival in head and neck cancer does not provide information regarding the value of  $x$ . The method suggests that the high oxygen tension alters the anaerobic glycolysis of Re in certain cancers.  $D_0$  is unchanged.

### 3. Conventional X-irradiation and non-electrical hyperthermia.

Whole body heating to  $41.8^\circ\text{C}$  (the limit of human liver tolerance) doubles the response rate to X-ray therapy. The number of targets ( $x$ ) in the cell is unchanged by simple heating but there is an increase in radiosensitivity ( $D_0$  value) to approximately 120 rads.

### 4. X-irradiation under aerobic conditions with electrically induced hyperthermia.

The effect of electrically induced heating (a maximum of approximately  $41.4^\circ\text{C}$  and usually not above  $39^\circ\text{C}$ ) before X-ray therapy will increase the cell-kill by any factor between 3 and more than 100. Figure 2 (page 102) indicates such a patient. This is proof of non-thermal radiosensitization created by 434 MHz. Even after UHF,  $D_0$ , the dose required to kill  $1/e$  cells per colony cannot be less than  $90 \pm 10$  rads. Therefore UHF alters  $x$  to 1, irrespective of the value of  $x$  (2 to 40+) before any therapy. Very radioresistant cancers can be shown to contain at least

30 or more potentially active targets ( $x$  or Re) with an upper limit approaching 40. After UHF,

$$N_R = N_0 e^{-D/Do \cdot y}$$

and  $x$  no longer complies with the definition "the number of targets per cell which must be killed for the cell to die."  $x$  must be redefined as "that number which is the reciprocal of the proportion of Re units per cell which are activated by UHF before X-ray therapy."

### 5. X-irradiation under aerobic conditions before and after 27 MHz, 434 MHz (UHF), 915 MHz and 2450 MHz

Reversal of the regime (electrical heating followed by X-ray therapy) with alterations in frequency of the applied electromagnetic radiation (27, 434, 915, and 2450 MHz) proves that 434 MHz has a effect different from the other three frequencies. When delivered after X-ray therapy it only enhances the x-ray sensitivity by a factor of 2 which is common to the heating effect of all the other frequencies. A trial of 27 MHz and 434 MHz delivered before and after X-ray therapy confirms this view for these two frequencies.<sup>4</sup>

### 6. High dosage X-irradiation under tourniquet-created anaerobic conditions

Limb tumours can be successfully treated, thus avoiding amputation, by using a tourniquet above the cancer (with the premise that the body proximal to the tourniquet does not



**Figure 2. Left.** Patient with a Malignant Schwannoma. 4600 rads of X-ray therapy had been delivered 2 months ago. The epilation is obvious. This treatment had no apparent effect on cancer growth rate. **Right:** Same patient 3 months after 11 daily doses of UHF and 150 rads X-rays. Approx. 150 times increase in radiosensitivity occurred at a temperature below 41°C. Non-electrical heating to 41.8°C only results in a 2-fold increase in radiosensitivity, thus proving the non-thermal effect of UHF.



**Figure 3. Left:** A 32 year-old patient with recurrence of a fibrosarcoma of the flexor digitorum sublimus muscle. Two incomplete surgical removals and a recurrence left him with an almost useless left hand. **Right:** Two years later almost complete disappearance of the malignancy with preservation of normal tissue.

contain cancer) to cut off the arterial blood supply to the appropriate limb whence that limb and cancer will become anaerobic after 30 minutes. Moderate heating must be applied (hot water baths, electric blanket) to prevent the limb cooling. Anoxia is the best radio protector available and limbs will tolerate six single doses of 1,600 to 1,700 rads of X-ray therapy without permanent damage.<sup>5</sup> This proves that this dose (ap-

proximately 10,000 rads) will not kill the inactive glutathione cycles in the normal cells. However the limb cancer uses only anaerobic metabolism and its glutathione cycles are therefore reactive and are killed by such doses. Calculations show that  $x$  can be at least 40 as a maximum thus establishing that cancer cells contain between 2 and 40 Re or glutathione cycles. **Figure 3** (above) shows the results of such a

Patient number	Diagnosis	Doubling Time (days)	
		Pre-UHF (≈)	Post-UHF (≈)
1	Malignant Melanoma	30	0.8
2	Malignant Melanoma	120	2.5
3	Malignant Melanoma	92	4
4	Malignant Melanoma	70	1.5
5	Squamous carcinoma	24	12
6	Squamous carcinoma	30	18
7	Squamous carcinoma	30	13
8	Breast Metastases	30	9
9	Breast Metastases	40	20
10	Breast Metastases	52	16
11	Breast Metastases	28	14
12	Chondrosarcoma rib	80+	32
13	Osteogenic Sarcoma	42	12
14	Secondary Adenocarcinoma lung	24	8
15	Secondary Adenocarcinoma lung	30	9
16	Secondary Adenocarcinoma Adom. Incis.	65±5	25
17	Secondary Adenocarcinoma Adom. Incis.	80±10	20

**Table 1. Cancer doubling times measured before and after UHF radiation.**

method.

### **7. UHF irradiation after Cystine and GSSG administration**

434 MHz or UHF radiation will increase the mitotic growth rates of all cancers. **Table 1** (above) is a list of cancers whose doubling rates were measured and these were recorded before and after UHF radiation. In regard to the site of deposition of the energy in the cytoplasm, Re cannot be intranuclear because the nucleus does not contain oxidised glutathione (GSSG).<sup>6</sup>

The targets for UHF are the glutathione cycles Re which are in the cytoplasm. UHF energy coagulates the cytoplasm without coagulating the nucleus. UHF activates the x units from 2 or 3 up to the maximum x number per cell. This effect is most pronounced 20 minutes afterwards, but may persist for 24 to 36 hours.

The dangers of all forms of electromagnetic radiations on cancer are thus due to specific absorption of the

electromagnetic energy in the electrically conductive glutathione cycle—when it is active—as 2 or more Re units are always active in cancer cells. In a normal cell these glutathione cycles, Re, are only active on demand to provide the energy for the cell to divide. There are thus two methods of utilising UHF:

1) Apply UHF, make as many Re cycles as active as possible and then immediately treat them with a dose of ionising radiation (**Figure 4**, page 104). The dose is optimum at approximately the resting value of  $D_0$  (160 to 180 rads per day after UHF). **Figure 5** (page 104) indicates some results of this approach.

2) Block the glutathione cycle by stimulating it with UHF. **Figure 6** (page 105) portrays the mechanisms preventing Re from delivering energy for the cell to divide after stimulation by UHF. The disulphides cystine and oxidised glutathione, if present in very high concentration, may achieve this. **Table 2** (page

**X Ray Therapy**

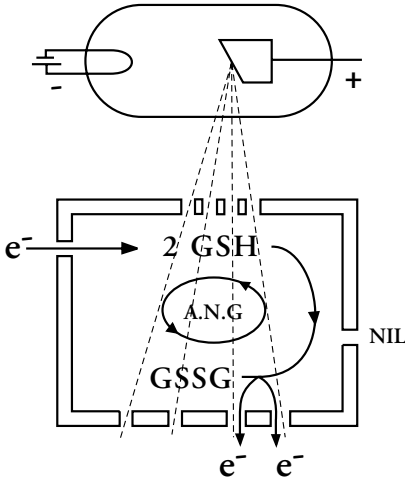

**Figure 4.** Ionizing radiation prevents the production of electrons proceeding through normal channels to provide energy for mitosis of the cell. Ionizing (X-ray) radiation will render the insulating box—in which Re exists—conductive thus destroying it. This explains the direct action of X-ray therapy on the exponential growth system in the cell.

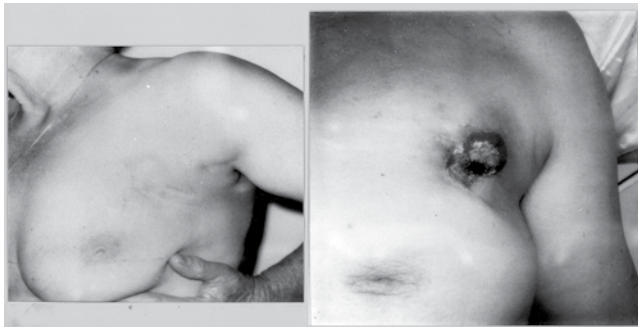

**Figure 5. Left:** Typical late stage breast cancer with massive involvement of the nodes of the axilla treated by UHF and 160 rads X-ray therapy per day to a total of 3,600 rads **Right:** Two years later. Complete resolution of malignancy has occurred one month after treatment. The stimulating effect on normal healing is visible as the defect closed spontaneously as the cancer disappeared. The patient survived without recurrence for nearly ten years.

106) indicates the clinical progress of a patient with bladder cancer who received this treatment method.

**Discussion**

*Cancer*

Evolution has produced life forms in which different cells have specific functions. When two or more cells co-operate to function separately all must control the

division (mitosis) of each to prevent chaos. Cancer can be defined as the autonomous, irreversible exponential growth from a single cell of a multicellular organism. A single cell of a multicellular organism becomes cancerous when its communal control is lost. Single cell organisms (bacteria, fungi, viruses) also have the characteristics of cancer. Since each generation inherits exponential growth

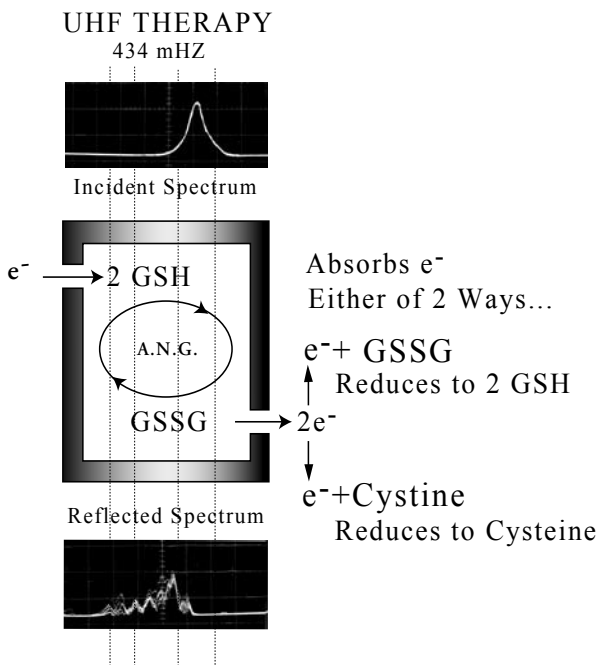
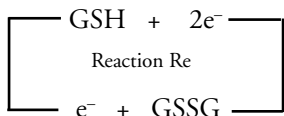

**Figure 6.** The rationale for using disulphide absorption of the electrons produced when UHF stimulates Re

potential then the origin of life must be a simple chemical reaction which appears to obey irreversibility and produces energy exponentially with time.

**Exponential Growth**

When two molecules of GSH become one molecule of GSSG two electrons of energy are produced. Yet one electron of energy will convert one molecule of GSSG into two molecules of GSH.<sup>7</sup>



This Cycle is effectively irreversible (either way produces energy) yet it produces energy exponentially and therefore







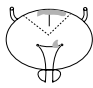
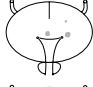

may be the creative reaction of all life. In multicellular organisms it must be under strict control of the whole.

Electrons are electricity, therefore this cycle is a dynamo and may be in some sort of insulated container in the mitochondrial site of the cytosol. Both GSH and GSSG are present in the cytosol of all cells except neuron or nerve cells (which never become cancerous). Since GSSG is not present in the nuclei, Re must be extranuclear. It may be active or dormant. All potentially active Re units are the X-ray targets x in the equation of response to X-ray therapy.

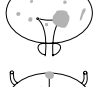
**The Autonomous Cell**

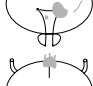
The  $2\text{GSH} \rightarrow \text{GSSG} \rightarrow 2\text{GSH}$  cycle is controlled by evolutionary additions and is inactive in adult normal cells of multicellular organisms. It is active on demand to renew effete cells such as skin, blood, bowel lining—the only time this cycle in normal human cells can be electrically influenced.

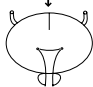
BLADDER CANCER J.S. Male. D.O.B. 20/3/31

Date	Clinical State	Stage/ TTC Grade	Treatment
1979		T1 G2	TUR and Partial Cystectomy
1980			TUR
1981			TUR
1982			TUR
1983		T1 G2	I.V., Oral, I-Vesical Cytotoxics
1984		T2 G2	
1985		T3 G2	X.R.T. 6200 Rads in 35 Doses
1986 Feb 18- Mar 17		T3 G2	<div style="border: 1px solid black; padding: 5px; width: fit-content;">                     12 Treatments:                      2.0 gm Cystine                      1.1 gm GSSG                      2 x 4 Min. UHF                      @ 1600 Watts                 </div>
1995 May 1	↓ 9 Years ↓ 		

**Table 2.** A patient who had proven cancer of the bladder stage and grading as indicated. Partial cystectomy in 1979 was followed by multiple transurethral resections (TUR). In 1983 intravenous, oral and intravesical cytotoxics were given yet the disease progressed. In 1985 a full course of X-ray therapy was given. Between February 18 and March 17 1986, 12 treatments of microwaves with the disulphides Cystine and GSSG were given which has resulted in the bladder remaining clear to date.

The energy to create the extra electron in this cycle is created when d-glucose converts to l-lactic acid.

Re is always active in cancer cells because the evolutionary chain of control is broken somewhere between it and its genetic control. It is a dynamo whose electrical power is used to cause cells to divide. Hence cancer is a better conductor of electricity than non-cancer and all types of radiowaves have the potential to generate electrical energy in cancer and increase its

growth rate.

**Radiotherapy**

The growth rate of cancer is exponential and the mathematical expression of growth is similar to that of a rabbit population. X-rays kill exponentially and thus follow the same mathematics as that of a biological killer. For example, in the viral plague which causes myxomatosis in rabbits, the virus itself increases and infects young rabbits as their numbers increase. Similarly X-ray therapy kills exponentially

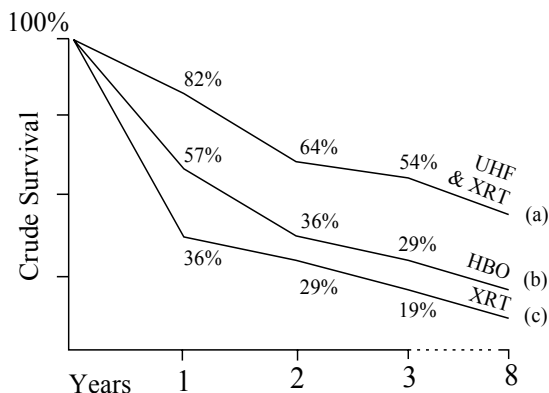

**Figure 7.** Pilot study<sup>8a,b</sup> comparing treatment regimes: 52 successive patients were treated using a) UHF and X-rays b) hyperbaric oxygen and c) conventional X-rays. Following this series a request for a double-blind control trial was made to the Cancer Council of Western Australia and was refused in 1975.

because the x-ray damage is inherited from generation to generation and acts cumulatively and because X-ray therapy directly targets the 2 GSH→GSSG→2GSH cycle (designated Re). This represents a biological control method for cancer. It is usually curative when only 2 or 3 Re units exist per cell because these are always active. It is valueless when more than 8 to 10 Re systems exist per cell because only 2 or 3 are active and sensitive at any one time.

Applying microwaves before X-ray therapy will increase the effectiveness of each x-ray dose and will automatically improve results because more Re systems are temporarily active and are simultaneously killed by the same dose of x-rays. The survival of head and neck cancer patients confirms these views<sup>8a,b</sup> (Figure 7, above).

### Surgery

Surgery has no effect on the growth rate of any residual cancer after the operation. Surgery also cannot kill cancer exponentially. Expressed mathematically, the effectiveness of surgery is analogous to that of shooting rabbits to control them. If it were possible to shoot 100% of a rabbit population, it would cure the rabbit infestation, just as the 100% removal of neo-

plastic tissue cures cancer. One breeding pair of rabbits or one cancer cell prevents “cure” in either situation. The minimum prolongation of life after incomplete surgical excision is

$$\frac{T_2}{0.693} \log_e \frac{1}{R}$$

where R is the residual proportion of cancer and T<sub>2</sub> is the cancer growth rate expressed as the doubling time in days.

### Cytotoxic Chemotherapy

As with surgery, cytotoxic drugs cannot kill cancer exponentially. The body has to be saturated with drugs to gain the plasma levels necessary for a cytotoxic effect. However, the toxicity of alkylating agents or antimetabolites to the host itself limits the total dose possible. These agents are toxic to all dividing cells. The behaviour of normal cells conforms to the sophisticated control mechanisms conferred by genetic information and cancer is a break in this control, permitting autonomous growth. Genetic information is thus probably irrelevant to cancer and genetic nuclear changes in cancer are caused by the cancer and not vice versa.<sup>10</sup>



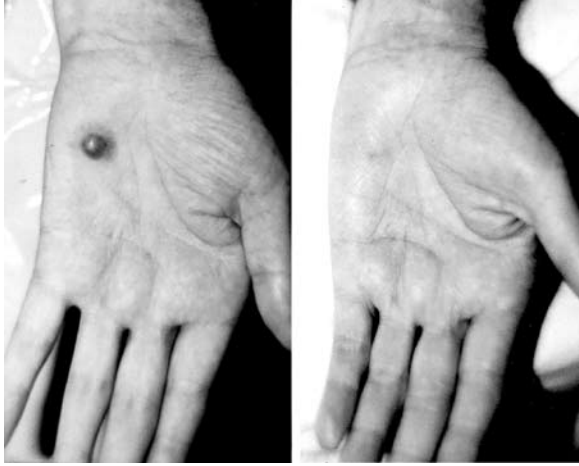

**Figure 8.** Kaposi's sarcoma responds as well as any of the superficial malignancies when treated by UHF followed by low-dose X-ray therapy.

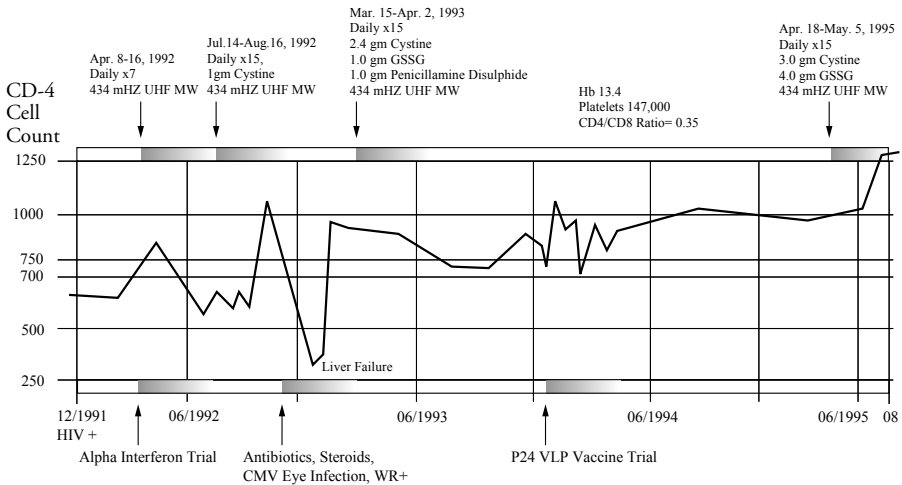

**Figure 9.** Treatment time line in an HIV patient using UHF and Disulphides.

Since cytotoxic chemotherapy drugs are directed at genetic (DNA/RNA targets) this method is the equivalent of poisoning the rabbits' burrows after the rabbits have run away. Residual poison in ecological systems indiscriminately injures other life forms besides the intended target. This is equivalent to the injury sustained by the host's immune system, and impedes or prevents normal recovery.

**HIV Treatment**

HIV infection spreads exponentially in a susceptible population and therefore must have the same energy source as life and cancer. It is thus rational to treat it by the same routine used for cancer.

**Figure 8** (above) shows the response of Kaposi's sarcoma to eight daily doses of UHF each followed by 180 rads of X-ray therapy (total dose of 1440 rads).

The responses with and without UHF are identical to skin cancers generally.

**Figure 9** (page 108) shows a treatment timeline of a young man, HIV positive, who was treated identically to cancer and shows that this hypothesis is correct. Seven hundred CD4 cells are considered to be the lower limit of normal. This patient presented with 650 T4 cells and starting on an alpha-interferon combined with microwaves. This had no apparent effect on the disease. He was re-treated in August of 1992 with cystine and GSSG along with microwaves and some delayed improvement in T4 count resulted. A final treatment in April to May 1995 used higher doses of disulphides and boosted the patient's T4 count considerably.

For the four months since his last treatment he has had a normal T4 cell count (1250 ±100) and a T8 cell count which is approaching normal with a T4/T8 ratio greater than 1. He is completely well without any secondary infections and has returned to his pre-HIV infection weight and physical characteristics. It thus appears that a simple, non-toxic, safe method of controlling HIV has been discovered.

## Summary

1. The energy source for life and cancer is created by anaerobic glycolysis interchanging oxidised and reduced glutathione, a system denoted Re. All cells except neurons have two or more of these systems. In cancer only two or three are active at any one time. Re is situated in the extra nuclear components of the cell.

2. X-ray therapy directly targets Re. 160 rads will kill an active system, but 10,000 rads may not destroy an inactive one. Doses well in excess of 1650 rads daily for six doses in vivo are required to kill an inactive Re.

3. UHF will activate all or most of the potentially active Re systems in the cell for approximately 20 minutes. Therefore UHF must be given before X-ray therapy

if its radiosensitizing effects are going to be optimised.

4. Two methods of treatment of cancer using UHF therefore exist. Either use UHF to activate the Re targets and then use uniform X-ray therapy (160 rads) daily to tolerance or raise the blood concentration of cystine and GSSG or other disulphides/oxidising agents and then irradiate immediately afterwards with UHF.

5. Normal cells in which Re is active (ie. when Re is used for such essential processes as supplying energy for mitosis) are also influenced by UHF in the same manner as cancer. There are thus two areas of potential danger to normal tissues: over-exposure to UHF frequencies themselves, and the potentiation of toxicity inherent in nuclear poisons, cytotoxics, and all potentially toxic chemicals.

6. Re is controlled by the Pasteur reaction - a coupling of GSSG to it denoted RS1. This combination is further controlled by simple reactions as a result of their evolution forced by the pressure of adaptation to environment.<sup>11</sup>

## References

1. Johns H E: *The Physics of Radiology*. 2nd Edition. Illinois. Charles C Thomas, USA. 1964; 660-668.
2. Andrews J R: *The Radiobiology of Human Cancer Radiotherapy*. Philadelphia W.B. Saunders Co 1968; 11-15, 48-106.
3. Holt J A G & Stanford R W. The Synergism between Hyperthermia and Ionising Radiation. *British Journal of Radiology*. 1986; 59: 795-796.
4. Holt J A G: Some Characteristics of the Glutathione Cycle revealed by Ionising and Non Ionising Electromagnetic Radiation. *Medical Hypotheses*, 1995; 45: 345-368.
5. Van den Brenk H A S: The Treatment of the Extremities by Megavoltage Irradiation under Tourniquet Anoxia. *Journal of the College of Radiologists of Australasia*. 1963; 7:142-158.
6. Stern H & Timorens S: The Position of the Cell Nucleus in Pathways of Hydrogen Transfer: Cytochrome c, Flavoproteins, Glutathione and Ascorbic Acid. *Journal of General Physiology*. 1954; 38: 41-52.
7. Kosower NS & Kosower E M: in *The Glutathione - Disulphide System in Free Radicals in*

- Biology*, ed. W E Pryer. New York. Academic Press. 1976; 2: 67-71.
- 8a. Nelson A J M & Holt J A G: Combined Microwave Therapy. *Medical Journal of Australia*. 1978; 2: 88-90.
- b. Nelson A J M & Holt J A G: Combined Microwave Therapy. *Medical Journal of Australia*. 1985; 13: 707-708.
9. Shidnia H et al: Clinical Experience with Hyperthermia in Conjunction with Radiation Therapy. *Oncology*, 1993; 50: 353-361.
10. Holt J A G. The Glutathione Cycle is the Creative Reaction of Life and Cancer. Cancer Causes Oncogenes and Not Vice Versa. *Medical Hypotheses*. 1993; 40: 262-266.
11. Baker Z: Glutathione and the Pasteur Reaction. *The Biochemical Journal*, 1937; 31: 980-986.